

Attachment B

| |
|--------------------------|
| Selected Drawings |
|--------------------------|

General Notes:
 1. The information contained herein is the property of EMBEC and is to be used only for the project and site identified herein. It is not to be used for any other project or site without the written consent of EMBEC.
 2. The information contained herein is based on the information provided to EMBEC by the client and is not to be used for any other project or site without the written consent of EMBEC.
 3. The information contained herein is based on the information provided to EMBEC by the client and is not to be used for any other project or site without the written consent of EMBEC.
 4. The information contained herein is based on the information provided to EMBEC by the client and is not to be used for any other project or site without the written consent of EMBEC.
 5. The information contained herein is based on the information provided to EMBEC by the client and is not to be used for any other project or site without the written consent of EMBEC.

Administrative of Client:
 Name: TOGA GROUP
 Address: 4224 Cleveland St
 City: Cleveland, OH 44115
 Phone: (216) 421-1111

| | | |
|---------------------|-------------------------|--|
| TOGA GROUP | Project No. | 230002 |
| Client | Project Name | 4224 Cleveland St |
| Site Address | Project Location | 4224 Cleveland St, Cleveland, OH 44115 |
| Site Owner | Project Status | Proposed |
| Site Contact | Project Date | 03/25/2014 |
| Site Phone | Project No. | 230002 |
| Site Email | Project Name | 4224 Cleveland St |
| Site Website | Project Location | 4224 Cleveland St, Cleveland, OH 44115 |
| Site Fax | Project Status | Proposed |
| Site Filing | Project Date | 03/25/2014 |
| Site Plan | Project No. | 230002 |
| Site Drawing | Project Name | 4224 Cleveland St |
| Site Title | Project Location | 4224 Cleveland St, Cleveland, OH 44115 |

The Kirk
 Project No. 230002

Address: 4224 Cleveland St
 Surry Hills 2010

| | |
|---------------|--------------|
| Issue | ISSUE FOR DA |
| Date | 03/25/2014 |
| Scale | AS SHOWN |
| Author | EMBEC |
| Check | EMBEC |

Project
 Proposed B01 Plan

DA-100

| | |
|--------------|--------------|
| Scale | 1:100 @ A1 |
| Scale | 1:200 @ A3 |
| Scale | 1:500 @ B1 |
| Scale | 1:1000 @ B2 |
| Scale | 1:2000 @ B3 |
| Scale | 1:5000 @ B4 |
| Scale | 1:10000 @ B5 |

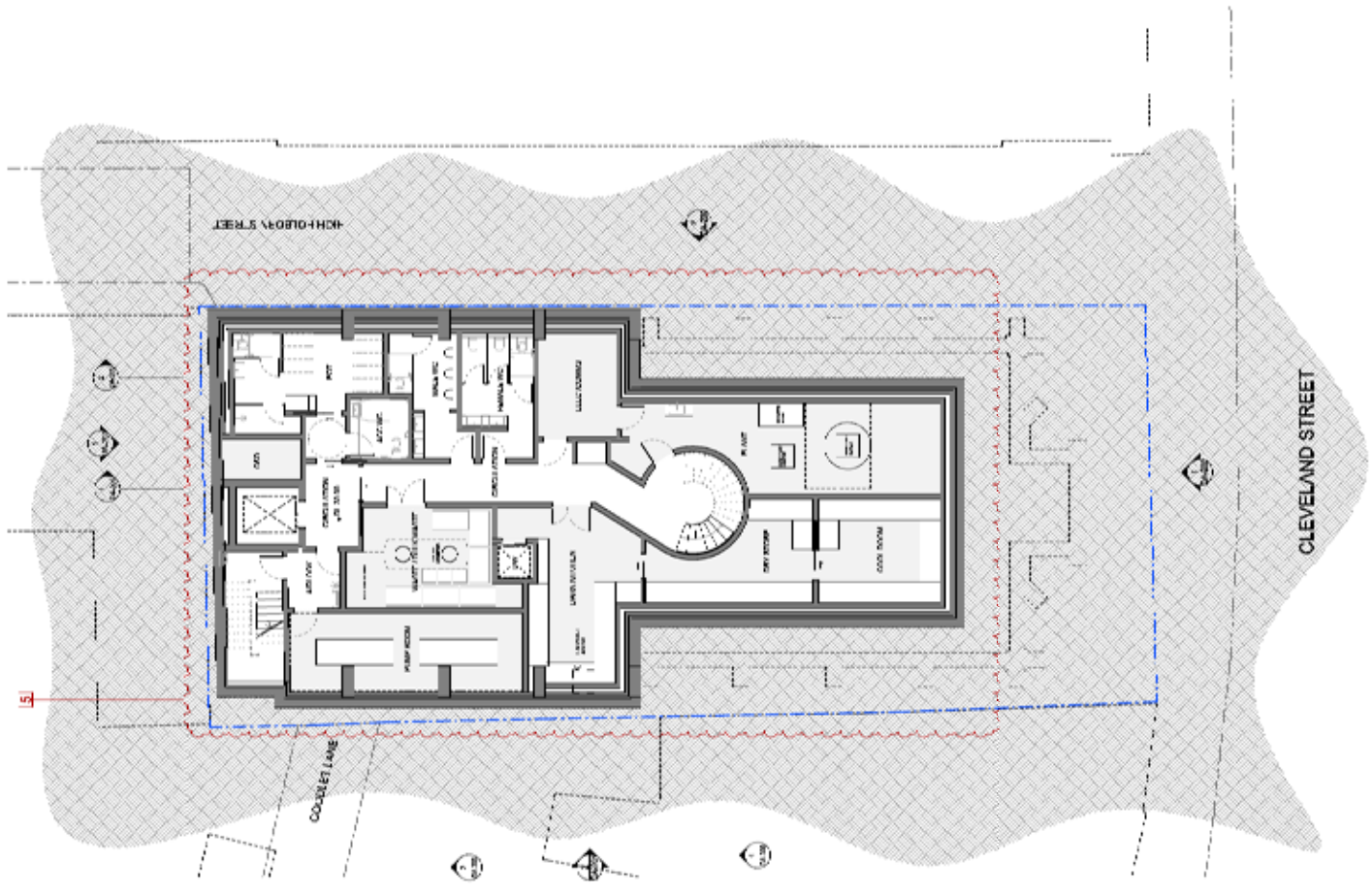

Notes:
 1. All work shall be in accordance with the City of Cleveland Code, Chapter 215, and all applicable codes, rules and regulations. The contractor shall be responsible for obtaining all necessary permits and licenses. The contractor shall be responsible for obtaining all necessary permits and licenses. The contractor shall be responsible for obtaining all necessary permits and licenses.

TOGA GROUP
 230002
 4224 Cleveland St
 44115-1000
 216.441.1000
 216.441.1000

PROJECT INFORMATION
 PROJECT: 230002
 PROJECT NAME: 4224 Cleveland St
 PROJECT ADDRESS: 4224 Cleveland St
 PROJECT CITY: CLEVELAND, OH
 PROJECT STATE: OH
 PROJECT ZIP: 44115-1000
 PROJECT PHONE: 216.441.1000
 PROJECT FAX: 216.441.1000
 PROJECT EMAIL: info@toga.com

The Kirk
 Project No. 230002

Address: 4224 Cleveland St
 Surry Hills 2010

ISSUE FOR DA
 SHEET NO. 01
 DATE: 01/15/2019

Proposed LOO and LO1 Plan
 Drawing No. DA-101

Scale: 1:100 @ A1
 1:200 @ A3
 Plot Size: 11.00 x 17.00
 Date: 01/15/2019

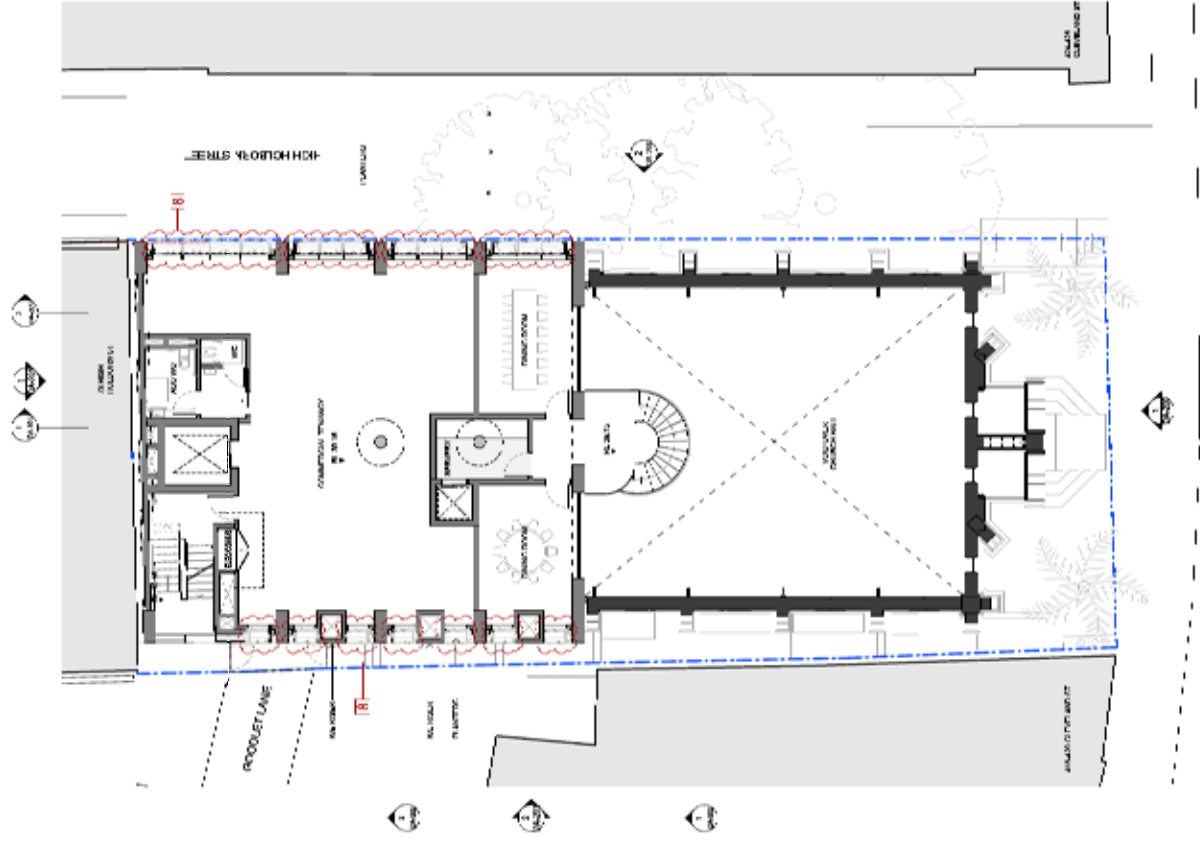

CLEVELAND STREET

3. FLOOR PLAN (LEVEL 01)

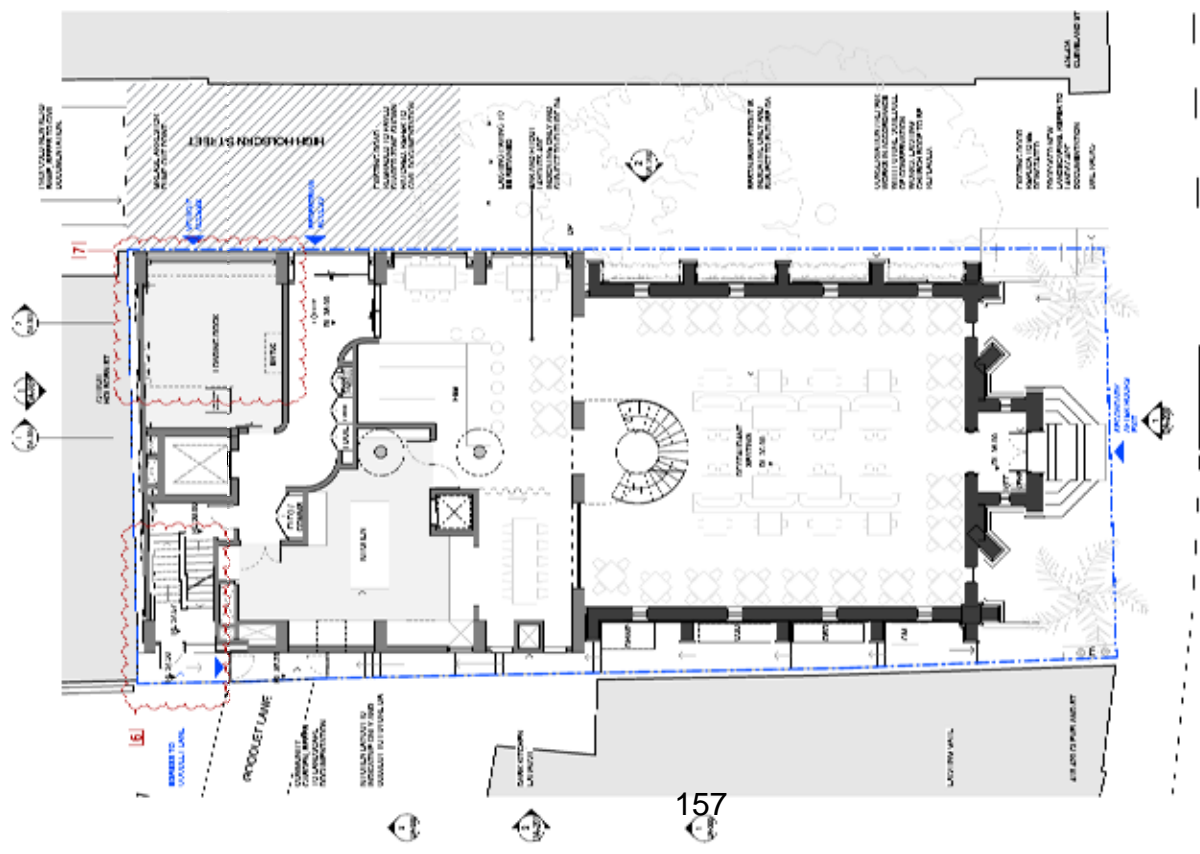

CLEVELAND STREET

4. FLOOR PLAN (LEVEL 00)

General Notes:
 1. All dimensions are in feet and inches (F'-IN).
 2. All dimensions are to the centerline of the element unless otherwise noted.
 3. All dimensions are to the finished surface unless otherwise noted.
 4. All dimensions are to the centerline of the element unless otherwise noted.
 5. All dimensions are to the centerline of the element unless otherwise noted.
 6. All dimensions are to the centerline of the element unless otherwise noted.
 7. All dimensions are to the centerline of the element unless otherwise noted.
 8. All dimensions are to the centerline of the element unless otherwise noted.
 9. All dimensions are to the centerline of the element unless otherwise noted.
 10. All dimensions are to the centerline of the element unless otherwise noted.

Notes:
 1. All dimensions are in feet and inches (F'-IN).
 2. All dimensions are to the centerline of the element unless otherwise noted.
 3. All dimensions are to the finished surface unless otherwise noted.
 4. All dimensions are to the centerline of the element unless otherwise noted.
 5. All dimensions are to the centerline of the element unless otherwise noted.
 6. All dimensions are to the centerline of the element unless otherwise noted.
 7. All dimensions are to the centerline of the element unless otherwise noted.
 8. All dimensions are to the centerline of the element unless otherwise noted.
 9. All dimensions are to the centerline of the element unless otherwise noted.
 10. All dimensions are to the centerline of the element unless otherwise noted.

| | |
|-------------------|----------|
| TOGA GROUP | |
| PROJECT: | REDACTED |
| OWNER: | REDACTED |
| DATE: | REDACTED |
| BY: | REDACTED |
| CHECKED BY: | REDACTED |
| DATE: | REDACTED |
| PROJECT: | REDACTED |
| OWNER: | REDACTED |
| DATE: | REDACTED |
| BY: | REDACTED |
| CHECKED BY: | REDACTED |
| DATE: | REDACTED |

The Kirk
 Project No. 230002

Address: 4224 Cleveland St
 Surry Hills 2010

| | |
|-------|---------------|
| DATE: | ISSUED FOR DA |
| DATE: | ISSUED FOR DA |
| DATE: | ISSUED FOR DA |

Drawing No. DA-102

Proposed LO2 and LO3 Plan
 Scale: 1:100 @ A1
 1:200 @ A3

Scale: 1:100 @ A1
 1:200 @ A3

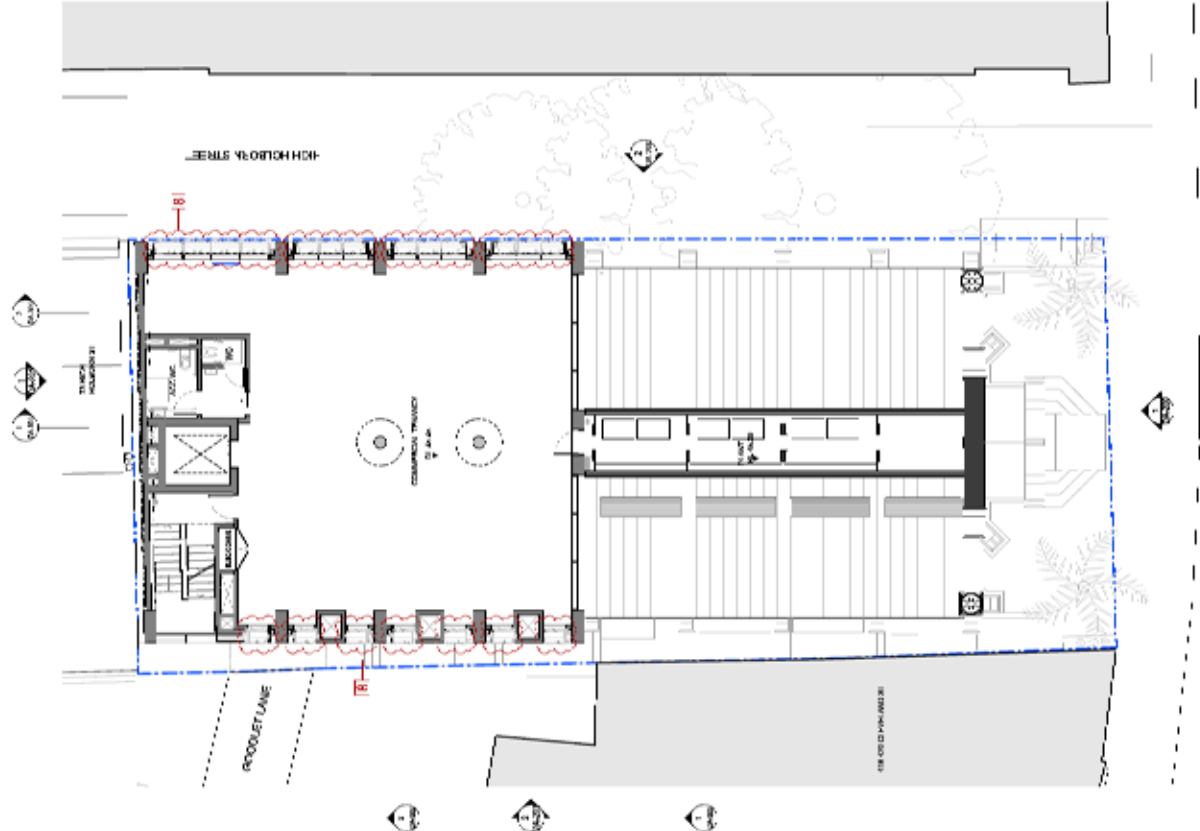

CLEVELAND STREET

2 FLOOR PLAN LEVEL 02

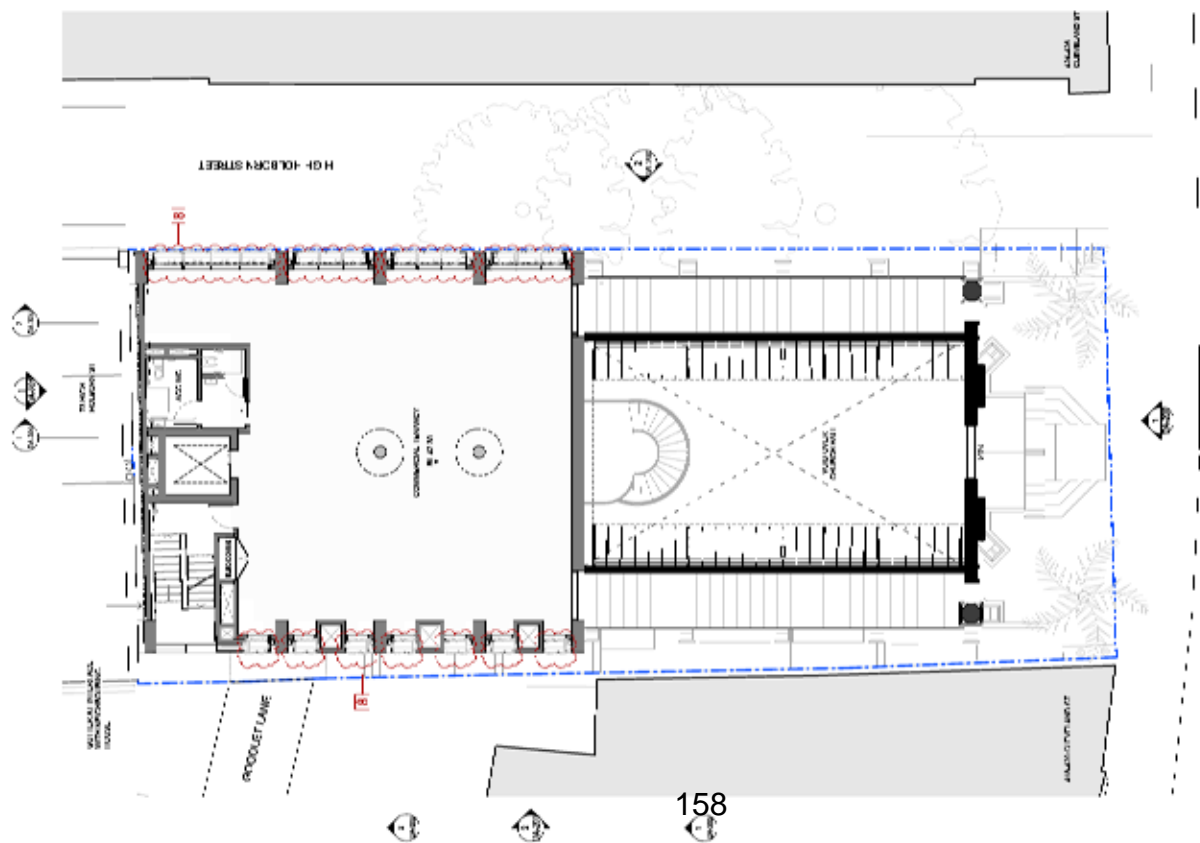

CLEVELAND STREET

3 FLOOR PLAN LEVEL 03

Client: TOGA GROUP
Project: 4224 Cleveland St, Surry Hills, NSW
Architect: The Kirk
Structural Engineer: EMBEC
Issue: Proposed L01 and Roof Plan
Scale: 1:100 @ A1, 1:200 @ A3
Date: 01/11/2011
Drawn by: [Name]
Checked by: [Name]

TOGA GROUP
 230002
 4224 Cleveland St
 Surry Hills NSW 1510
 Australia
 Tel: +61 2 9550 1234
 Fax: +61 2 9550 1235
 Email: info@toga.com.au
 Website: www.toga.com.au

The Kirk
 4224 Cleveland St
 Surry Hills NSW 1510
 Australia
 Tel: +61 2 9550 1234
 Fax: +61 2 9550 1235
 Email: info@thekirk.com.au
 Website: www.thekirk.com.au

EMBEC
 4224 Cleveland St
 Surry Hills NSW 1510
 Australia
 Tel: +61 2 9550 1234
 Fax: +61 2 9550 1235
 Email: info@embec.com.au
 Website: www.embec.com.au

ISSUE FOR DA
 01/11/2011
 4224 Cleveland St
 Surry Hills NSW 1510
 Australia
 Tel: +61 2 9550 1234
 Fax: +61 2 9550 1235
 Email: info@embec.com.au
 Website: www.embec.com.au

Proposed L01 and Roof Plan
 DA-103
 1:100 @ A1
 1:200 @ A3
 0 1000 2000 3000 4000 5000
 Scale: 1:100
 Date: 01/11/2011

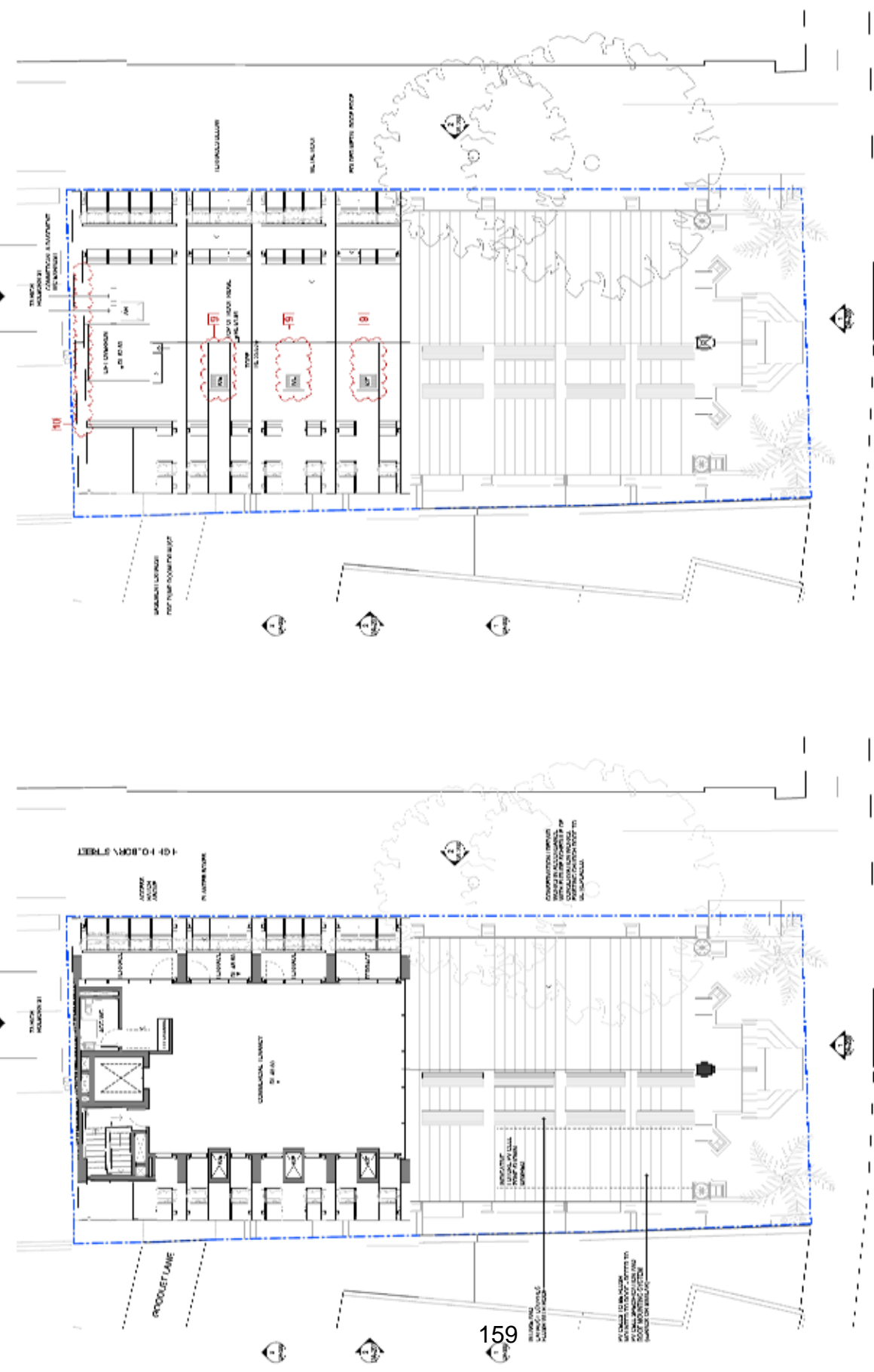

CLEVELAND STREET

149 FOLBORN STREET

159

2. ROOF/L01 LEVEL DA
 1:200

1. ROOF/L01 LEVEL DA
 1:200

General Notes:
 1. The information contained in this drawing is the property of EMBEC and is to be used only for the project and location specified. It is not to be used for any other project or location without the written consent of EMBEC.
 2. The information contained in this drawing is to be used only for the project and location specified. It is not to be used for any other project or location without the written consent of EMBEC.
 3. The information contained in this drawing is to be used only for the project and location specified. It is not to be used for any other project or location without the written consent of EMBEC.
 4. The information contained in this drawing is to be used only for the project and location specified. It is not to be used for any other project or location without the written consent of EMBEC.
 5. The information contained in this drawing is to be used only for the project and location specified. It is not to be used for any other project or location without the written consent of EMBEC.
 6. The information contained in this drawing is to be used only for the project and location specified. It is not to be used for any other project or location without the written consent of EMBEC.
 7. The information contained in this drawing is to be used only for the project and location specified. It is not to be used for any other project or location without the written consent of EMBEC.
 8. The information contained in this drawing is to be used only for the project and location specified. It is not to be used for any other project or location without the written consent of EMBEC.
 9. The information contained in this drawing is to be used only for the project and location specified. It is not to be used for any other project or location without the written consent of EMBEC.
 10. The information contained in this drawing is to be used only for the project and location specified. It is not to be used for any other project or location without the written consent of EMBEC.

Notes:
 1. The information contained in this drawing is to be used only for the project and location specified. It is not to be used for any other project or location without the written consent of EMBEC.
 2. The information contained in this drawing is to be used only for the project and location specified. It is not to be used for any other project or location without the written consent of EMBEC.
 3. The information contained in this drawing is to be used only for the project and location specified. It is not to be used for any other project or location without the written consent of EMBEC.
 4. The information contained in this drawing is to be used only for the project and location specified. It is not to be used for any other project or location without the written consent of EMBEC.
 5. The information contained in this drawing is to be used only for the project and location specified. It is not to be used for any other project or location without the written consent of EMBEC.
 6. The information contained in this drawing is to be used only for the project and location specified. It is not to be used for any other project or location without the written consent of EMBEC.
 7. The information contained in this drawing is to be used only for the project and location specified. It is not to be used for any other project or location without the written consent of EMBEC.
 8. The information contained in this drawing is to be used only for the project and location specified. It is not to be used for any other project or location without the written consent of EMBEC.
 9. The information contained in this drawing is to be used only for the project and location specified. It is not to be used for any other project or location without the written consent of EMBEC.
 10. The information contained in this drawing is to be used only for the project and location specified. It is not to be used for any other project or location without the written consent of EMBEC.

TOGA GROUP

| | |
|-------------------|--|
| NAME: | Blair, Paul |
| POSITION: | Chief Architect |
| COMPANY: | Blair Associates |
| ADDRESS: | 10000 Rte 108, Suite 100, Fairfax, VA 22030 |
| PHONE: | 703-261-1111 |
| FAX: | 703-261-1112 |
| EMAIL: | blair@blair.com |
| WEBSITE: | www.blair.com |
| PROJECT NO.: | 230002 |
| DATE: | 01/11/2011 |
| PROJECT NAME: | Development of a new building for TOGA GROUP |
| PROJECT LOCATION: | 4224 Cleveland St, Surrey Hills, VA 22186 |

The Kirk
 Project No. 230002
 4224 Cleveland St
 Surrey Hills 2010

| | |
|-------------|--------------|
| DATE: | 01/11/2011 |
| TIME: | 10:00 AM |
| BY: | Paul Blair |
| CHECKED BY: | Paul Blair |
| SCALE: | 1/8" = 1'-0" |

Drawing No. DA-300
 Cross Sections 01 and 02

Scale: 1:100 @ A1
 1:200 @ A3

Plot Size: 11.00 x 17.00
 Plot Area: 187.00 sq. ft.
 Plot Scale: 1/8" = 1'-0"

EMBEC

